

20260088452

28

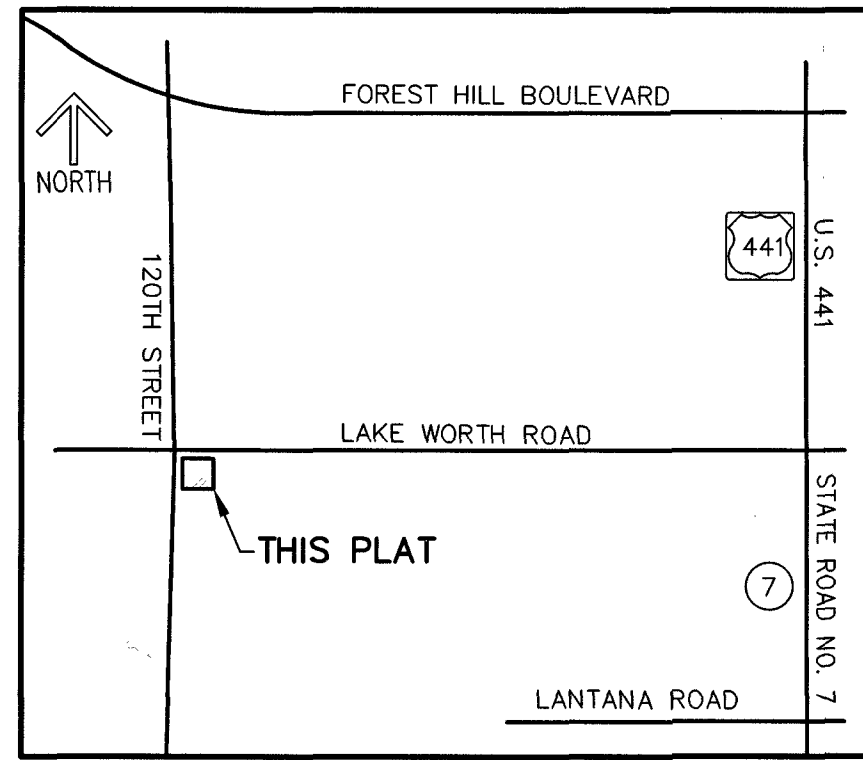

LOCATION MAP (NOT TO SCALE)

DEDICATION AND RESERVATIONS:

KNOW ALL MEN BY THESE PRESENTS THAT PULTE HOME COMPANY, LLC, A MICHIGAN LIMITED LIABILITY COMPANY, AUTHORIZED TO DO BUSINESS IN THE STATE OF FLORIDA, ITS SUCCESSORS AND ASSIGNS, FOR PURPOSES CONSISTENT WITH THE CURRENT VILLAGE OF WELLINGTON ZONING CODE AND ARE THE PERPETUAL MAINTENANCE OBLIGATION OF SAID PULTE HOME COMPANY, LLC, A MICHIGAN LIMITED LIABILITY COMPANY, AUTHORIZED TO DO BUSINESS IN THE STATE OF FLORIDA, ITS SUCCESSORS AND ASSIGNS, WITHOUT RECOURSE TO THE VILLAGE OF WELLINGTON, FLORIDA, BEING MORE PARTICULARLY DESCRIBED AS FOLLOWS:

THE SOUTH 802.26 FEET OF TRACT "A", ST. THERESE DE LISIEUX, ACCORDING TO THE MAP OR PLAT THEREOF, AS RECORDED IN PLAT BOOK 97, PAGES 185 AND 186 OF THE PUBLIC RECORDS OF PALM BEACH COUNTY, FLORIDA, BEING MORE PARTICULARLY DESCRIBED AS FOLLOWS:

BEGINNING AT THE SOUTHWEST CORNER OF SAID TRACT "A", THENCE ALONG THE WEST LINE OF SAID TRACT "A", N04°41'07"E, A DISTANCE OF 803.47 FEET TO A POINT OF INTERSECTION WITH THE NORTH LINE OF SAID SOUTH 802.26 FEET OF TRACT "A"; THENCE ALONG SAID NORTH LINE, S88°27'36"E, A DISTANCE OF 1,201.92 FEET TO A POINT OF INTERSECTION WITH THE EAST LINE OF SAID TRACT "A"; THENCE ALONG SAID EAST LINE, S01°32'24"W, A DISTANCE OF 802.26 FEET TO THE SOUTHEAST CORNER OF SAID TRACT "A"; THENCE ALONG THE SOUTH LINE OF SAID TRACT "A", N88°27'36"W, A DISTANCE OF 1,246.01 FEET TO THE POINT OF BEGINNING.

CONTAINING 981,936 SQUARE FEET FEET/22.5421 ACRES, MORE OR LESS.

HAVE CAUSED THE SAME TO BE SURVEYED AND PLATTED, AS SHOWN HEREON, AND DO HEREBY DEDICATE AS FOLLOWS:

LOTS

LOTS 1 THROUGH 42, AS SHOWN HEREON, ARE HEREBY RESERVED BY PULTE HOME COMPANY, LLC, A MICHIGAN LIMITED LIABILITY COMPANY, AUTHORIZED TO DO BUSINESS IN THE STATE OF FLORIDA, ITS SUCCESSORS AND ASSIGNS, FOR PURPOSES CONSISTENT WITH THE CURRENT VILLAGE OF WELLINGTON ZONING CODE AND ARE THE PERPETUAL MAINTENANCE OBLIGATION OF SAID PULTE HOME COMPANY, LLC, A MICHIGAN LIMITED LIABILITY COMPANY, AUTHORIZED TO DO BUSINESS IN THE STATE OF FLORIDA, ITS SUCCESSORS AND ASSIGNS, WITHOUT RECOURSE TO THE VILLAGE OF WELLINGTON, FLORIDA.

ADDITIONAL RIGHT-OF-WAY

TRACT RW, AS SHOWN HEREON, IS HEREBY DEDICATED AND GRANTED IN FEE SIMPLE TO THE VILLAGE OF WELLINGTON FOR PROPER PURPOSES FOR USE AS A PUBLIC STREET.

PRIVATE STREET

TRACT R, AS SHOWN HEREON, IS HEREBY DEDICATED TO THE CANTER HOMEOWNERS ASSOCIATION, INC., A FLORIDA CORPORATION, NOT FOR PROFIT, ITS SUCCESSORS AND ASSIGNS, FOR PRIVATE STREET PURPOSES AND OTHER PURPOSES NOT INCONSISTENT WITH THIS RESERVATION AND IS THE PERPETUAL MAINTENANCE OBLIGATION OF SAID ASSOCIATION, ITS SUCCESSORS AND ASSIGNS, WITHOUT RECOURSE TO THE VILLAGE OF WELLINGTON, FLORIDA.

TRACT R IS FURTHER DEDICATED TO THE VILLAGE OF WELLINGTON, ITS SUCCESSORS AND ASSIGNS FOR AN UNDERLYING WATER/SEWER UTILITY EASEMENT, FOR THE INSTALLATION, OPERATION, MAINTENANCE, REPAIR, EXPANSION AND REPLACEMENT OF POTABLE WATER PIPELINES, WASTEWATER PIPELINES, RAW WATER PIPELINES, RECLAIMED WATER PIPELINES AND REPLACEMENT OF WATER/SEWER APPURTENANCES. ALL OTHER UTILITY PROVIDERS SHALL ONLY LOCATE FACILITIES WITHIN THE 10-FOOT UTILITY EASEMENTS ADJACENT TO TRACT R, AND NOT WITHIN SAID ROADWAY TRACT EXCEPT WHERE NECESSARY FOR PERPENDICULAR CROSSING POINTS. IN THOSE CASES WHERE EASEMENTS OR RIGHTS WITHIN ROADWAY TRACT R CROSS OR COINCIDE, PEDESTRIAN AND VEHICULAR INGRESS, EGRESS, ACCESS AND OTHER ROADWAY PURPOSES SUCH AS LIGHTING AND SIGNAGE SERVING THE ROADWAY, AND THE INSTALLATION, MAINTENANCE AND OPERATION OF DRAINAGE FACILITIES SERVING THE ROADWAY SHALL HAVE FIRST PRIORITY, OTHER DRAINAGE EASEMENTS SHALL HAVE SECOND PRIORITY, WATER/SEWER UTILITY EASEMENTS SHALL HAVE THIRD PRIORITY, AND ALL OTHER EASEMENTS SHALL BE SUBORDINATE TO THESE WITH THEIR PRIORITIES DETERMINED BY USE OF RIGHTS GRANTED.

OPEN SPACE TRACTS

TRACTS OS1 AND OS2, AS SHOWN HEREON, ARE HEREBY RESERVED TO THE CANTER HOMEOWNERS ASSOCIATION, INC., A FLORIDA CORPORATION NOT FOR PROFIT, ITS SUCCESSORS AND ASSIGNS, FOR OPEN SPACE, DRAINAGE AND BUFFER PURPOSES AND ARE THE PERPETUAL MAINTENANCE OBLIGATION OF SAID NOT FOR PROFIT, ITS SUCCESSORS AND ASSIGNS, WITHOUT RECOURSE TO THE VILLAGE OF WELLINGTON, FLORIDA.

TRACT OS3, AS SHOWN HEREON, IS HEREBY RESERVED TO THE CANTER HOMEOWNERS ASSOCIATION, INC., A FLORIDA CORPORATION NOT FOR PROFIT, ITS SUCCESSORS AND ASSIGNS, FOR OPEN SPACE AND EMERGENCY CROSS ACCESS EASEMENT PURPOSES AND IS THE PERPETUAL MAINTENANCE OBLIGATION OF SAID NOT FOR PROFIT, ITS SUCCESSORS AND ASSIGNS, WITHOUT RECOURSE TO THE VILLAGE OF WELLINGTON, FLORIDA.

TRACTS OS4 AND OS5, AS SHOWN HEREON, ARE HEREBY RESERVED TO THE CANTER HOMEOWNERS ASSOCIATION, INC., A FLORIDA CORPORATION NOT FOR PROFIT, ITS SUCCESSORS AND ASSIGNS, FOR OPEN SPACE PURPOSES AND ARE THE PERPETUAL MAINTENANCE OBLIGATION OF SAID NOT FOR PROFIT, ITS SUCCESSORS AND ASSIGNS, WITHOUT RECOURSE TO THE VILLAGE OF WELLINGTON, FLORIDA.

RECREATION TRACT

TRACT F, AS SHOWN HEREON, IS HEREBY RESERVED FOR CANTER HOMEOWNERS ASSOCIATION, INC., A FLORIDA CORPORATION NOT FOR PROFIT, ITS SUCCESSORS AND ASSIGNS, FOR RECREATIONAL PURPOSES. THE MAINTENANCE OF THIS TRACT SHALL BE THE PERPETUAL MAINTENANCE OBLIGATION OF SAID NOT FOR PROFIT, ITS SUCCESSORS AND ASSIGNS, WITHOUT RECOURSE TO THE VILLAGE OF WELLINGTON, FLORIDA.

WATER MANAGEMENT TRACT

TRACT W, AS SHOWN HEREON, IS HEREBY DEDICATED TO THE CANTER HOMEOWNERS ASSOCIATION, INC., A FLORIDA CORPORATION NOT FOR PROFIT, ITS SUCCESSORS AND ASSIGNS, FOR STORMWATER MANAGEMENT, LITTORAL ZONE, FILTER MARSH AND DRAINAGE PURPOSES AND IS THE PERPETUAL MAINTENANCE OBLIGATION OF SAID ASSOCIATION, ITS SUCCESSORS AND ASSIGNS, WITHOUT RECOURSE TO THE VILLAGE OF WELLINGTON, FLORIDA.

LIMITED ACCESS EASEMENTS

THE LIMITED ACCESS EASEMENTS (LAE), AS SHOWN HEREON, ARE HEREBY DEDICATED TO THE VILLAGE OF WELLINGTON, FLORIDA, FOR THE PURPOSE OF CONTROL AND JURISDICTION OVER ACCESS RIGHTS.

LIFT STATION EASEMENT

THE LIFT STATION EASEMENT (LSE), AS SHOWN HEREON, IS AN EXCLUSIVE EASEMENT AND IS HEREBY DEDICATED IN PERPETUITY TO THE VILLAGE OF WELLINGTON, ITS SUCCESSORS AND ASSIGNS, FOR THE INSTALLATION, OPERATION, MAINTENANCE, REPAIR, EXPANSION AND REPLACEMENT OF A WASTEWATER LIFT STATION AND RELATED APPURTENANCES. THE EASEMENT MAY BE FENCED IN BY THE VILLAGE OF WELLINGTON, ITS SUCCESSORS AND ASSIGNS, FOR ACCESS CONTROL PURPOSES. THE MAINTENANCE OF THE UNFENCED PORTIONS OF THE LAND UNDERLYING THE EASEMENT SHALL BE THE PERPETUAL OBLIGATION OF THE PROPERTY OWNER. IF OTHERWISE APPROVED BY THE VILLAGE OF WELLINGTON, NO BUILDINGS, STRUCTURES, IMPROVEMENTS, TREES, WALLS OR FENCES SHALL BE INSTALLED WITHIN THIS EASEMENT WITHOUT THE PRIOR WRITTEN APPROVAL OF THE VILLAGE OF WELLINGTON WATER UTILITIES DEPARTMENT, ITS SUCCESSORS AND ASSIGNS.

CANTER

A REPLAT OF A PORTION OF TRACT "A", ST. THERESE DE LISIEUX, RECORDED IN PLAT BOOK 97, PAGES 185 AND 186 OF THE PUBLIC RECORDS OF PALM BEACH COUNTY, FLORIDA LYING IN SECTION 26, TOWNSHIP 44 SOUTH, RANGE 41 EAST, VILLAGE OF WELLINGTON, PALM BEACH COUNTY, FLORIDA

THIS INSTRUMENT PREPARED BY
DAVID P. LINDLEY
OF
CAULFIELD & WHEELER, INC.
SURVEYORS - ENGINEERS - PLANNERS
7900 GLADES ROAD, SUITE 100
BOCA RATON, FLORIDA 33434 - (561)392-1991
CERTIFICATE OF AUTHORIZATION NO. LB3591
NOVEMBER - 2026

NOTICE: THIS PLAT, AS RECORDED IN ITS GRAPHIC FORM, IS THE OFFICIAL DEPICTION OF THE SUBDIVIDED LANDS DESCRIBED HEREIN AND WILL IN NO CIRCUMSTANCES BE SUPPLANTED IN AUTHORITY BY ANY OTHER GRAPHIC OR DIGITAL FORM OF THE PLAT. THERE MAY BE ADDITIONAL RESTRICTIONS THAT ARE NOT RECORDED ON THIS PLAT THAT MAY BE FOUND IN THE PUBLIC RECORDS OF PALM BEACH COUNTY.

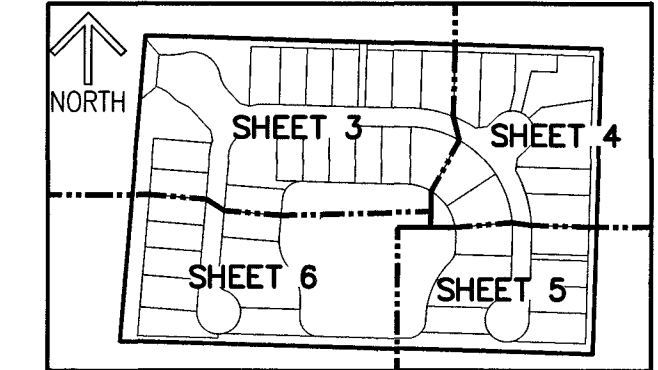

KEY MAP (NOT TO SCALE)

DEDICATION AND RESERVATIONS CONTINUED:

UTILITY EASEMENTS

THE UTILITY EASEMENTS (UE), AS SHOWN HEREON, ARE HEREBY DEDICATED IN PERPETUITY FOR THE CONSTRUCTION AND MAINTENANCE OF UTILITY FACILITIES, INCLUDING POWER AND CABLE TELEVISION SYSTEMS. POWER AND CABLE TELEVISION PROVIDERS SHALL ONLY BE LOCATED IN THESE UTILITY EASEMENTS AND SHALL NOT BE LOCATED IN THE ROADWAY OR IN EXCLUSIVE WATER & SEWER EASEMENTS, EXCEPT AT PERPENDICULAR CROSSINGS. POTABLE WATER PIPELINES, WASTEWATER PIPELINES, RAW WATER PIPELINES, RECLAIMED WATER PIPELINES AND CONCENTRATE PIPELINES SHALL NOT BE PRECLUDED FROM CROSSING OR UTILIZING THESE EASEMENTS WHERE REQUIRED.

THE INSTALLATION OF POWER AND CABLE TELEVISION SYSTEMS SHALL NOT INTERFERE WITH THE CONSTRUCTION AND MAINTENANCE OF OTHER UTILITIES. IN THE EVENT A POWER OR CABLE TELEVISION COMPANY DAMAGES THE FACILITIES OF A PUBLIC UTILITY, IT SHALL BE SOLELY RESPONSIBLE FOR THE DAMAGES.

DRAINAGE, LAKE MAINTENANCE EASEMENTS AND LAKE MAINTENANCE ACCESS EASEMENTS

THE DRAINAGE EASEMENTS (DE) AND LAKE MAINTENANCE EASEMENTS (LME), AND LAKE MAINTENANCE ACCESS EASEMENTS (LMAE), AS SHOWN HEREON, ARE HEREBY DEDICATED TO THE CANTER HOMEOWNERS ASSOCIATION, INC., A FLORIDA CORPORATION NOT FOR PROFIT, ITS SUCCESSORS AND ASSIGNS, FOR ACCESS, CONSTRUCTION, OPERATION AND MAINTENANCE OF STORMWATER MANAGEMENT, DRAINAGE FACILITIES, LITTORAL ZONES AND FILTER MARSHES LOCATED WITHIN THE ASSOCIATED WATER MANAGEMENT TRACT FOR THE PURPOSE OF PERFORMING ANY AND ALL MAINTENANCE ACTIVITIES PURSUANT TO THE MAINTENANCE OBLIGATION OF SAID ASSOCIATION, ITS SUCCESSORS AND ASSIGNS, WITHOUT RECOURSE TO THE VILLAGE OF WELLINGTON, FLORIDA.

LANDSCAPE BUFFER EASEMENTS

LANDSCAPE BUFFER EASEMENTS (LBE), AS SHOWN HEREON, ARE HEREBY DEDICATED TO THE CANTER HOMEOWNERS ASSOCIATION, INC., A FLORIDA CORPORATION NOT FOR PROFIT, ITS SUCCESSORS AND ASSIGNS, FOR LANDSCAPE BUFFER AND DRAINAGE PURPOSES, AND ARE THE PERPETUAL MAINTENANCE OBLIGATION OF SAID ASSOCIATION, ITS SUCCESSORS AND ASSIGNS, WITHOUT RECOURSE TO THE VILLAGE OF WELLINGTON, FLORIDA.

WATER, SEWER AND RAW WATERMAIN EASEMENTS

THE VILLAGE OF WELLINGTON WATER AND SEWER EASEMENTS (WSE) IDENTIFIED ON THE PLAT HEREON ARE EXCLUSIVE EASEMENTS AND ARE HEREBY DEDICATED IN PERPETUITY TO THE VILLAGE OF WELLINGTON, ITS SUCCESSORS AND ASSIGNS, FOR THE INSTALLATION, OPERATION, MAINTENANCE, REPAIR, EXPANSION AND REPLACEMENT OF POTABLE WATER PIPELINES, WASTEWATER PIPELINES, RAW WATER PIPELINES, RECLAIMED WATER PIPELINES, AND APPURTENANCES. THE MAINTENANCE OF THE LAND UNDERLYING THESE EASEMENTS SHALL BE A PERPETUAL OBLIGATION TO THE PROPERTY OWNER. NO BUILDINGS, STRUCTURES, IMPROVEMENTS, TREES, WALLS, OR FENCES SHALL BE INSTALLED WITHIN THESE EASEMENTS WITHOUT PRIOR WRITTEN APPROVAL OF THE VILLAGE OF WELLINGTON UTILITIES DEPARTMENT, ITS SUCCESSORS AND ASSIGNS.

CANAL MAINTENANCE EASEMENT

THE CANAL MAINTENANCE EASEMENT, AS SHOWN HEREON, IS HEREBY DEDICATED TO THE VILLAGE OF WELLINGTON, FLORIDA FOR THE PURPOSE OF MAINTENANCE OF THE C-2 CANAL.

EMERGENCY ACCESS EASEMENT

THE EMERGENCY ACCESS EASEMENT IDENTIFIED ON THE PLAT HEREON IS HEREBY DEDICATED IN PERPETUITY TO THE VILLAGE OF WELLINGTON, FLORIDA, ITS SUCCESSORS AND ASSIGNS, FOR THE PERPETUAL ROAD ACCESS AND INGRESS AND EGRESS, AND IS THE PERPETUAL MAINTENANCE OBLIGATION OF THE CANTER HOMEOWNERS ASSOCIATION, INC., A FLORIDA CORPORATION NOT FOR PROFIT, ITS SUCCESSORS AND ASSIGNS, WITHOUT RECOURSE TO VILLAGE OF WELLINGTON. THE VILLAGE OF WELLINGTON SHALL HAVE THE RIGHT, BUT NOT THE OBLIGATION, TO MAINTAIN ANY PORTION OF THIS EASEMENT.

VILLAGE OF WELLINGTON RIGHTS TO THE DEDICATIONS

THE VILLAGE OF WELLINGTON, FLORIDA, ITS SUCCESSORS AND ASSIGNS SHALL HAVE THE RIGHT, BUT NOT THE OBLIGATION, TO ACCESS, UTILIZE, MONITOR, INSPECT, AND MAINTAIN THE WATER MANAGEMENT TRACT, WATER MANAGEMENT EASEMENTS, DRAINAGE EASEMENTS, LAKE MAINTENANCE EASEMENTS, LITTORAL ZONES AND FILTER MARSHES, AND FURTHER MORE HAS THE RIGHT, BUT NOT THE OBLIGATION, TO MAINTAIN ANY PORTION OF THE DRAINAGE SYSTEM ENCOMPASSED BY THIS PLAT WHICH IS ASSOCIATED WITH THE DRAINAGE OF PUBLIC STREETS OR ADJACENT PROPERTIES THAT USE THIS PROPERTY FOR DRAINAGE.

VILLAGE OF WELLINGTON ACCESS DEDICATION

THE VILLAGE OF WELLINGTON, ITS SUCCESSORS AND ASSIGNS SHALL HAVE CLEAR VEHICULAR AND PEDESTRIAN ACCESS OVER ALL PUBLICLY ACCESSIBLE AREAS OF THIS PLAT FOR THE PURPOSES OF INGRESS, EGRESS, AND ACCESS TO ALL VILLAGE OF WELLINGTON UTILITIES.

SIDEWALK EASEMENTS:

THE SIDEWALK EASEMENTS, AS SHOWN HEREON, ARE HEREBY DEDICATED TO THE VILLAGE OF WELLINGTON, FLORIDA, ITS SUCCESSORS, IN PERPETUITY FOR A PUBLIC SIDEWALK FOR PEDESTRIAN, BICYCLIST AND OTHER NON-VEHICULAR PURPOSES AND ARE THE PERPETUAL MAINTENANCE OBLIGATION OF SAID THE VILLAGE OF WELLINGTON, FLORIDA, ITS SUCCESSORS AND ASSIGNS.

2026 FLORIDA STATUTES--TITLE XII, CHAPTER 177.101(2): VACATION AND ANNULMENT OF PLATS SUBDIVIDING LAND. THE FOLLOWING IS STATED, AND APPLIES TO THE UNDERLYING PLAT OF ST. THERESE DE LISIEUX, ACCORDING TO THE MAP OR PLAT THEREOF, AS RECORDED IN PLAT BOOK 97, PAGE 185 OF THE PUBLIC RECORDS OF PALM BEACH COUNTY, FLORIDA.

"THE APPROVAL OF A REPLAT BY THE GOVERNING BODY OF A LOCAL GOVERNMENT, WHICH ENCOMPASSES LANDS EMBRACED IN ALL OR IN PART OF A PRIOR PLAT FILED OF PUBLIC RECORD SHALL, UPON RECORDEATION OF THE REPLAT, AUTOMATICALLY AND SIMULTANEOUSLY VACATE AND ANNUL ALL OF THE PRIOR PLAT ENCOMPASSED BY THE REPLAT."

IN WITNESS WHEREOF, THE ABOVE-NAMED MICHIGAN LIMITED LIABILITY COMPANY HAS CAUSED THESE PRESENTS TO BE SIGNED BY ITS VICE PRESIDENT LAND DEVELOPMENT AND ITS COMPANY SEAL TO BE AFFIXED HERETO BY AND WITH THE AUTHORITY OF ITS BOARD OF DIRECTORS THIS 11TH DAY OF JANUARY, 2026.

WITNESS: [Signature]
PRINT NAME: CAROL DINSMORE
WITNESS: [Signature]
PRINT NAME: CHRIS CASLOW

PULTE HOME COMPANY, LLC,
A MICHIGAN LIMITED LIABILITY COMPANY,
AUTHORIZED TO DO BUSINESS IN FLORIDA

BY: [Signature]
PATRICK GONZALEZ
VICE PRESIDENT LAND - DEVELOPMENT

PULTE HOME COMPANY, LLC

TABULAR AREA DATA

PARCEL	SQUARE FEET	ACRES
LOTS 1-42	512,779	11.7717
TRACTS OS1-OS5	144,368	3.3142
TRACT F	20,123	0.4620
TRACT R	139,845	3.2104
TRACT RW	4,975	0.1142
TRACT W	159,846	3.6696
TOTAL AREA THIS PLAT	981,936	22.5421

ACKNOWLEDGEMENT:

STATE OF FLORIDA
COUNTY OF PALM BEACH

THE FOREGOING INSTRUMENT WAS ACKNOWLEDGED BEFORE ME BY MEANS OF PHYSICAL PRESENCE OR ONLINE NOTARIZATION, THIS 28TH DAY OF JANUARY, 2026, BY PATRICK GONZALEZ AS THE VICE PRESIDENT LAND - DEVELOPMENT OF PULTE HOME COMPANY, LLC, A MICHIGAN LIMITED LIABILITY COMPANY, AUTHORIZED TO DO BUSINESS IN FLORIDA, ON BEHALF OF THE LIMITED LIABILITY COMPANY, WHO IS PERSONALLY KNOWN TO ME OR HAS PRODUCED _____ AS IDENTIFICATION.

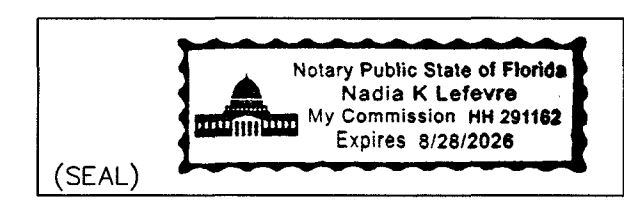

[Signature]
NOTARY PUBLIC
Nadia K. Lefevre
PRINT NAME
MY COMMISSION EXPIRES: 8-28-2026
COMMISSION NUMBER: HH 291162

ACCEPTANCE OF RESERVATIONS:

STATE OF FLORIDA
COUNTY OF PALM BEACH

THE CANTER HOMEOWNERS ASSOCIATION, INC., A FLORIDA CORPORATION NOT FOR PROFIT HEREBY ACCEPTS THE DEDICATIONS AND RESERVATIONS TO SAID ASSOCIATION AS STATED AND SHOWN HEREON, AND HEREBY ACCEPTS ITS MAINTENANCE OBLIGATIONS FOR SAME AS STATED HEREON, DATED THIS 28TH DAY OF JANUARY, 2026.

WITNESS: [Signature]
PRINT NAME: CHRISTINE DINSMORE
WITNESS: [Signature]
PRINT NAME: CHRIS CASLOW

CANTER HOMEOWNERS ASSOCIATION, INC.,
A FLORIDA CORPORATION NOT FOR PROFIT
BY: [Signature]
CHRIS MOODY
PRESIDENT

ACKNOWLEDGEMENT:

STATE OF FLORIDA
COUNTY OF PALM BEACH

THE FOREGOING INSTRUMENT WAS ACKNOWLEDGED BEFORE ME BY MEANS OF PHYSICAL PRESENCE OR ONLINE NOTARIZATION, THIS 28TH DAY OF JANUARY, 2026, BY CHRIS MOODY AS PRESIDENT FOR CANTER HOMEOWNERS ASSOCIATION, INC., A FLORIDA CORPORATION NOT FOR PROFIT, ON BEHALF OF THE CORPORATION, WHO IS PERSONALLY KNOWN TO ME OR HAS PRODUCED _____ AS IDENTIFICATION.

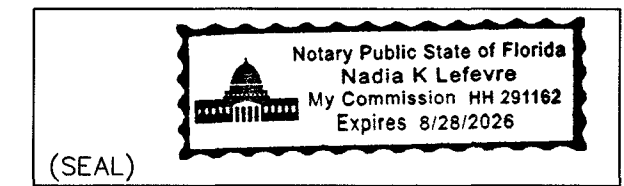

[Signature]
NOTARY PUBLIC
Nadia K. Lefevre
PRINT NAME
MY COMMISSION EXPIRES: 8-28-2026
COMMISSION NUMBER: HH 291162

CANTER HOMEOWNERS ASSOCIATION, INC.

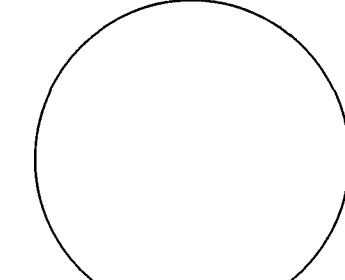

CFN 20260088452 PL BK 141 PG 28